



HALBMOND
TEPPICHWERKE

HOSPITALITY 3



spirit of time...



Border

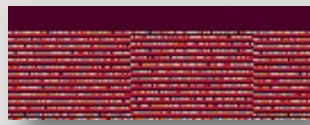

02 03 10 14 15 B01-1

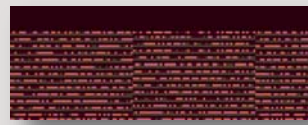

01 02 04 05 16 B01-2

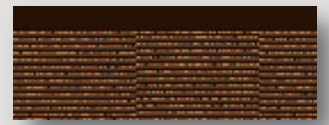

05 06 08 09 10 B01-3

Width: 15,2 cm



03 04 B02-1



01 02 B02-2



05 07 B02-3

Width: 15,4 cm

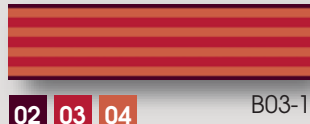

02 03 04 B03-1

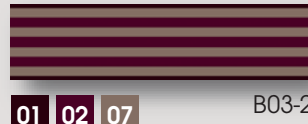

01 02 07 B03-2



05 06 07 B03-3

Width: 9,8 cm



03 04 10 B04-1

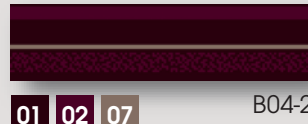

01 02 07 B04-2



05 06 09 B04-3

Width: 10,6 cm



03 04 10 B05-1



01 02 07 B05-2

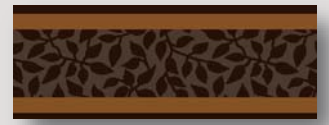

05 06 09 B05-3

Width: 16,2 cm

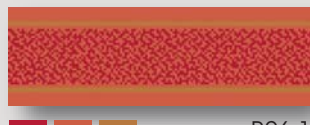

03 04 10 B06-1



01 02 16 B06-2



05 06 09 B06-3

Width: 13,0 cm

Width: 13,0 cm

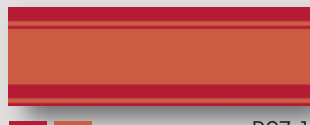

03 04 B07-1



01 02 B07-2

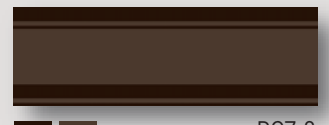

05 06 B07-3

Width: 15,2 cm



03 04 10 B08-1

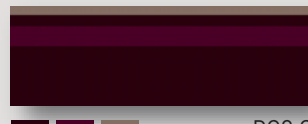

01 02 07 B08-2



05 06 09 B08-3

Width: 13,0 cm



03 04 10 11 12 B09-1

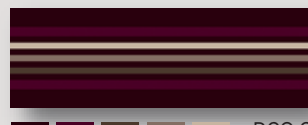

01 02 06 07 14 B09-2



05 06 08 09 10 B09-3

Width: 10,5 cm

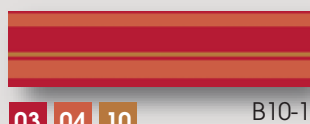

03 04 10 B10-1

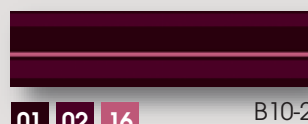

01 02 16 B10-2



05 06 08 B10-3

Width: 10,5 cm

DESIGN - COLOUR - QUALITY

WE CAN OFFER WHAT YOU NEED

Let us have details of your requirements - overall design or infill, outfill and borders in square metres

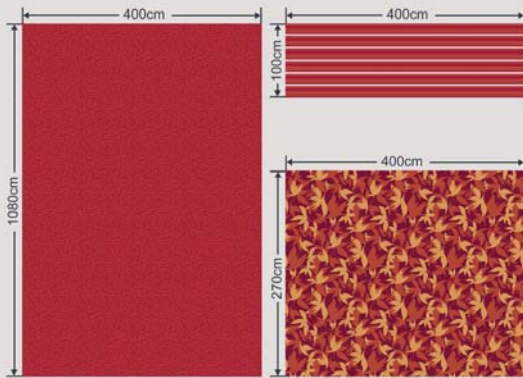

We produce the chosen design to include the main body of the carpet (infill), and if required, borders and outfill all from 4m wide material. See the picture left.

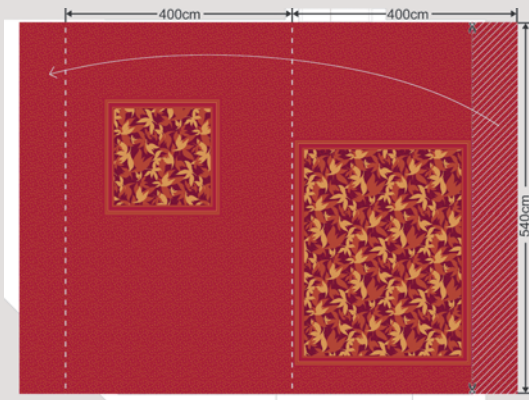

This sketch shows you and your installer how to fit the printed carpet. With all components shown. Infill, borders and outfill.

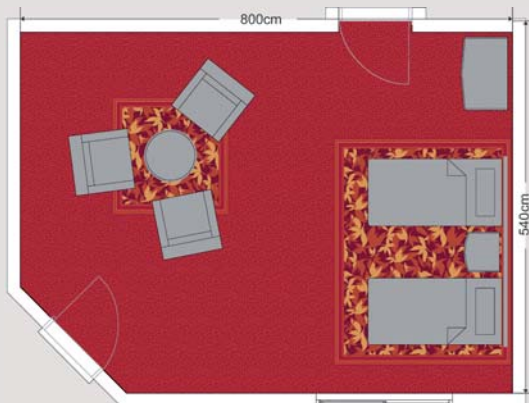

Your Halbmond Chromojet carpet correctly installed ready for use.

Colours within our standard colour banks can be interchanged within the designs shown in this brochure. There is no charge for changes.

If colours in your standard colour bank are not suitable for your interior scheme changes can be made, but at an extra cost. Adding to or changing a design element is possible at an extra cost. If changes are made to our standard design and colours, a trial may be produced for your approval.

COLOUR BANK

01	02	03	04	05	06	07	08	09	10	11	12
3068	3063	3072	3053	8069	8068	8066	2065	2063	2053	2051	8050
13	14	15	16	17	18	19	20	21	22	23	24
3050	8064	7054	4077	6073	6072	6067	6064	5067	5064	5072	5053



selection of 15 designs
in 6 colour options and 4 qualities each
to combine with 10 borders



Design: H01

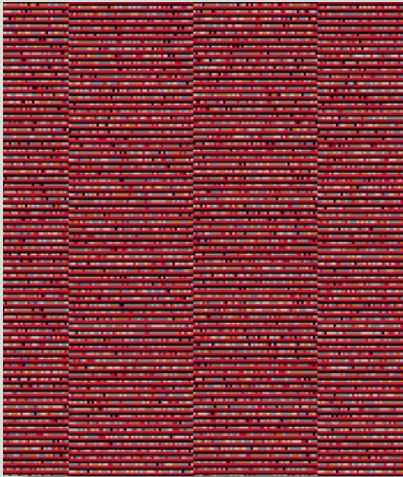

01 03 10 14 15

H01-1



01 02 04 05 16

H01-2



05 06 08 09 10

H01-3

Design: H02



03 04 09 10

H02-1



01 02 06 07

H02-2



05 06 07 09

H02-3

Design: H03



03 04 10

H03-1



01 02 16

H03-2



05 06 08

H03-3

Border: B01

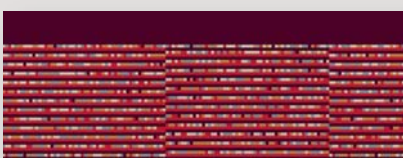

02 03 10 14 15

B01-1

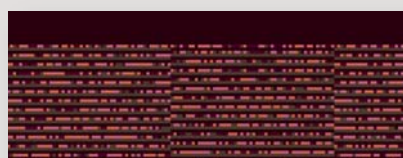

01 02 04 05 16

B01-2

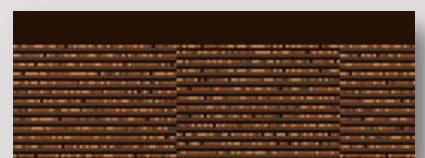

05 06 08 09 10

B01-3

Repeat appr.: 66,6 x 65,6 cm

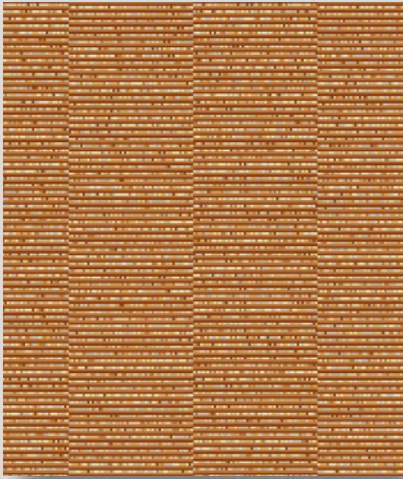

08 10 11 12 14

H01-4

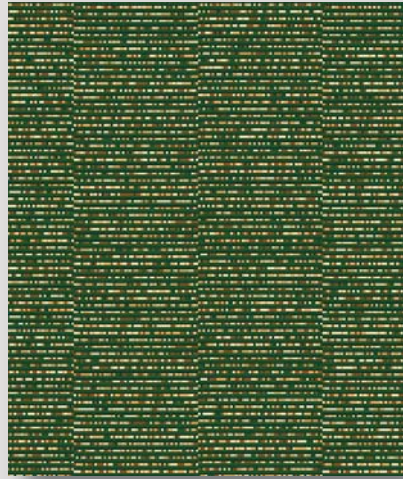

09 11 12 18 19

H01-5

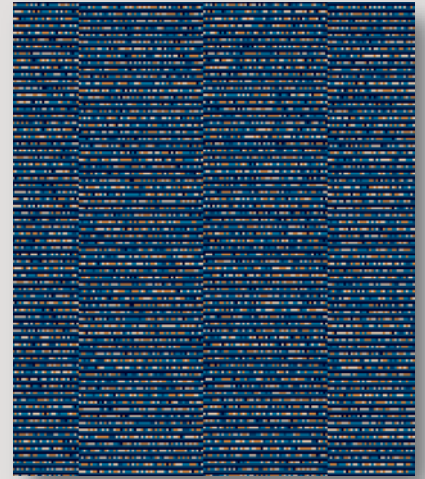

10 14 21 22 23

H01-6

Repeat appr.: 100 x 53,5 cm



08 10 11 12

H02-4

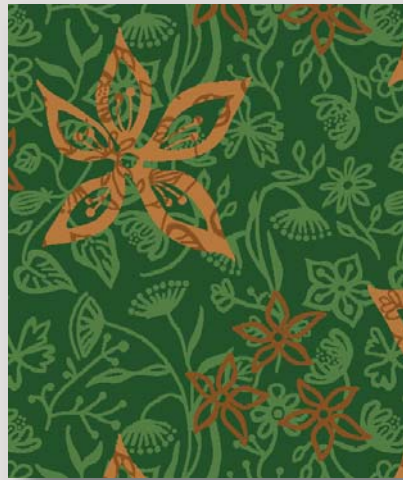

09 10 19 20

H02-5



10 11 22 23

H02-6

Repeat appr.: 50 x 98,5 cm



08 09 10

H03-4



10 19 20

H03-5

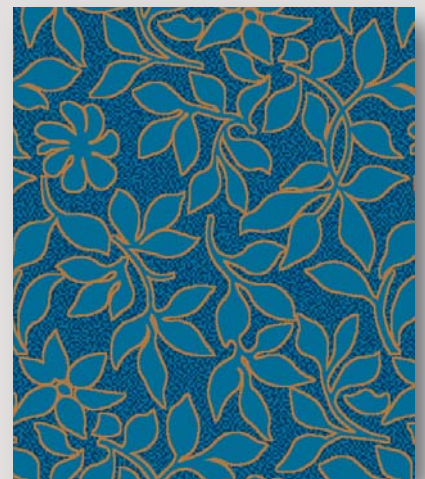

10 22 23

H03-6

Width: 15,2 cm

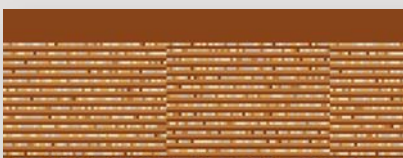

08 10 11 12 14

B01-4

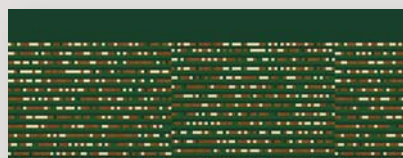

08 10 12 18 19

B01-5

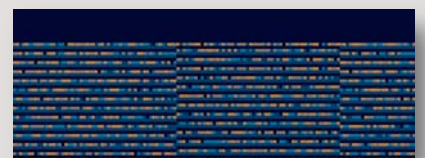

07 10 21 22 23

B01-6

Design: H04

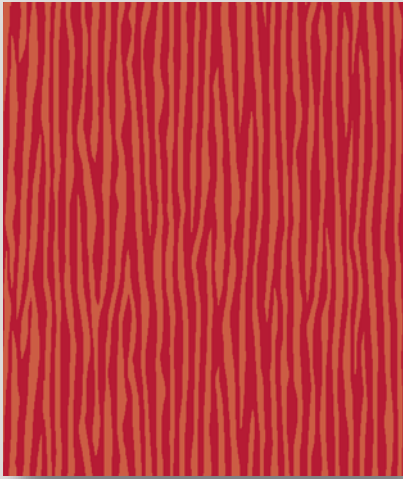

03 04

H04-1



01 02

H04-2



05 06

H04-3

Design: H05



02 03 04 10

H05-1



01 02 05 06 16

H05-2



05 06 08 09 10

H05-3

Design: H06

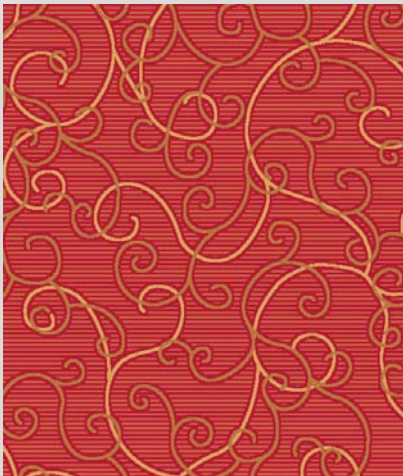

03 04 10 11

H06-1

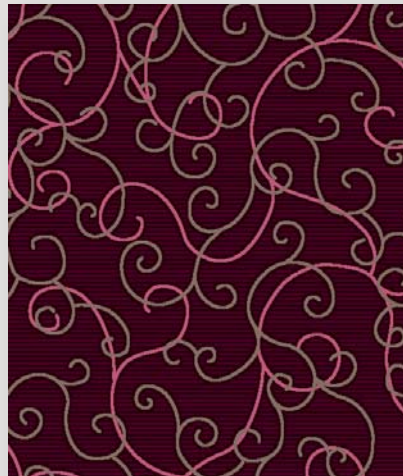

01 02 07 16

H06-2



05 06 07 08

H06-3

Border: B02



03 04

B02-1



01 02

B02-2



05 07

B02-3

Repeat appr.: 100 x 98,5 cm



08 10

H04-4



18 19

H04-5



22 23

H04-6

Repeat appr.: 133,3 x 131,3 cm

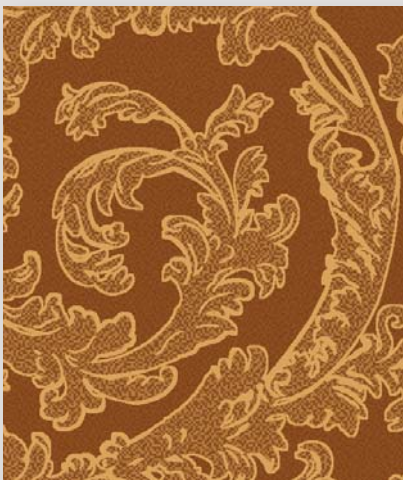

08 09 10 11

H05-4



09 18 19 20

H05-5



10 21 22 23

H05-6

Repeat appr.: 66,6 x 64,4 cm

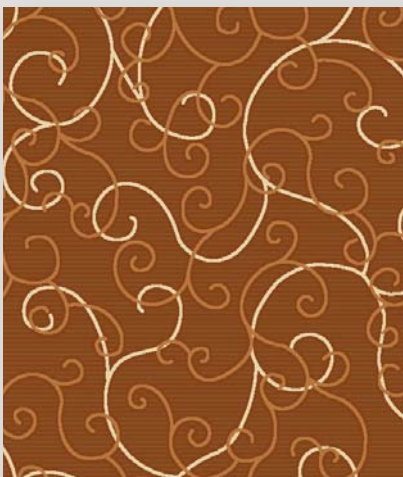

08 09 10 12

H06-4

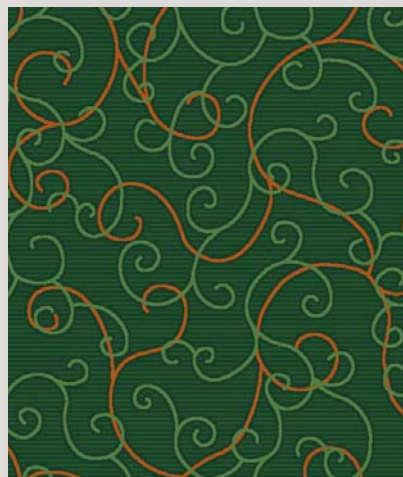

09 18 19 20

H06-5

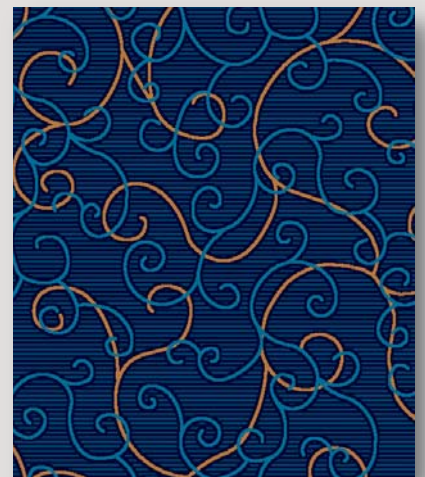

10 21 22 23

H06-6

Width: 15,4 cm



08 10

B02-4



18 19

B02-5



22 23

B02-6

Design: H07



03 04 10 11 12 15 16

H07-1



01 02 04 06 07 14 16

H07-2

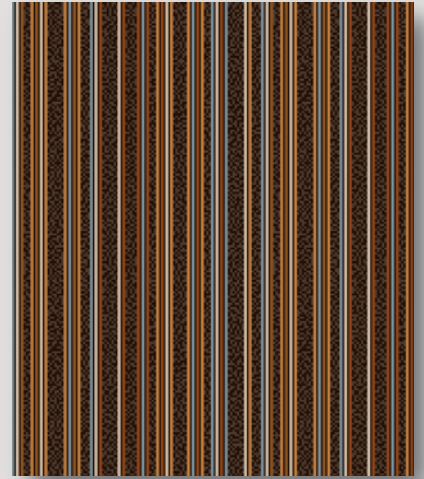

05 06 08 09 10 14 15

H07-3

Design: H08



01 02 03 04 10

H08-1



01 02 05 06 14

H08-2

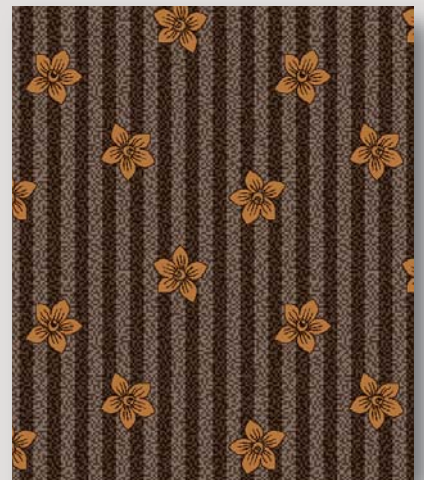

05 06 07 10

H08-3

Design: H09



01 03 04 07 10 11 13 14 15 16

H09-1

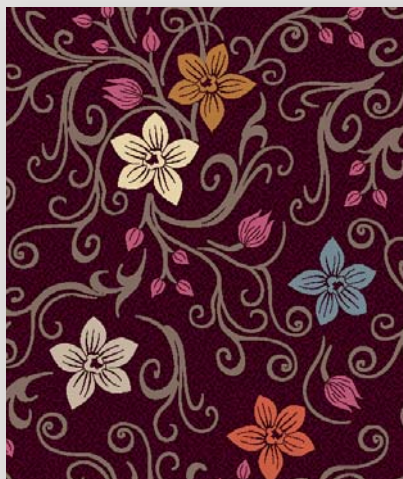

01 02 04 07 10 12 14 15 16

H09-2



05 06 07 08 09 10 13 14 15

H09-3

Border: B03



02 03 04

B03-1



01 02 07

B03-2

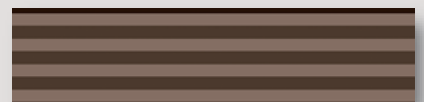

05 06 07

B03-3

Repeat appr.: 33,3 x 32,8 cm

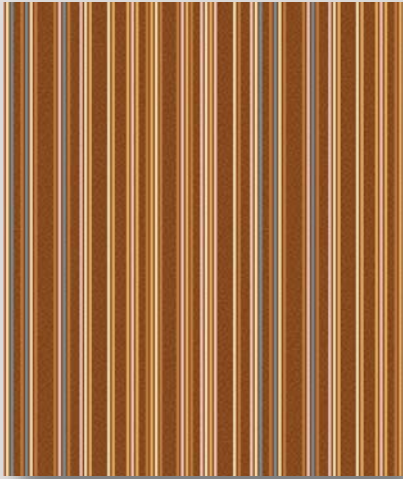

08 09 10 11 12 13 15 H07-4



08 10 12 15 17 19 20 H07-5

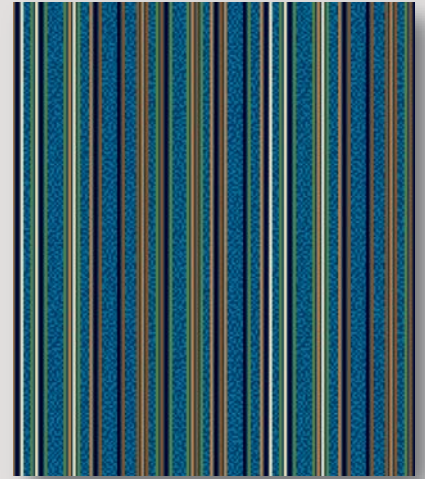

09 11 12 20 21 22 23 H07-6

Repeat appr.: 33,3 x 32,8 cm



06 08 09 10 11 H08-4



09 17 18 19 20 H08-5



10 21 22 23 H08-6

Repeat appr.: 100 x 65,6 cm

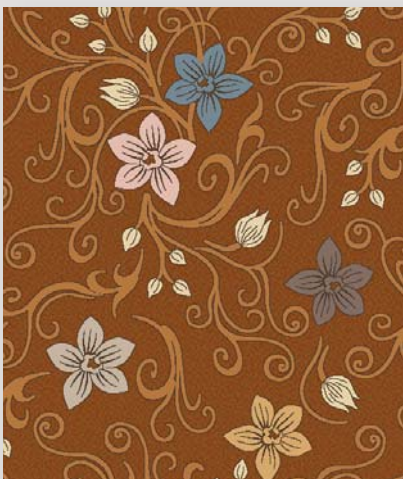

06 07 08 09 10 11 12 13 14 15 H09-4

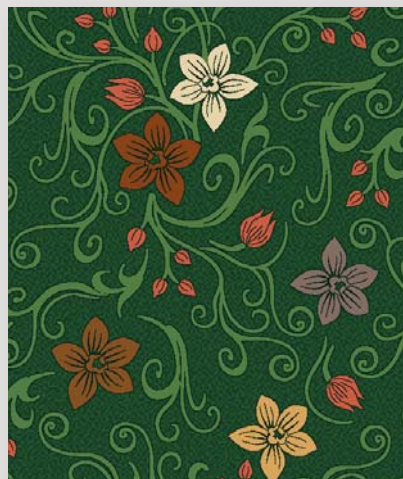

04 07 08 09 11 12 17 18 19 20 H09-5



09 10 11 12 15 20 21 22 23 24 H09-6

Width: 9,8 cm



08 09 10 B03-4

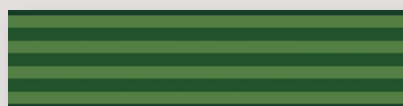

18 19 20 B03-5

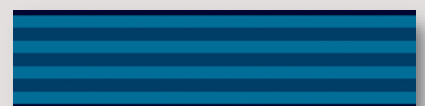

21 22 23 B03-6

Design: H10

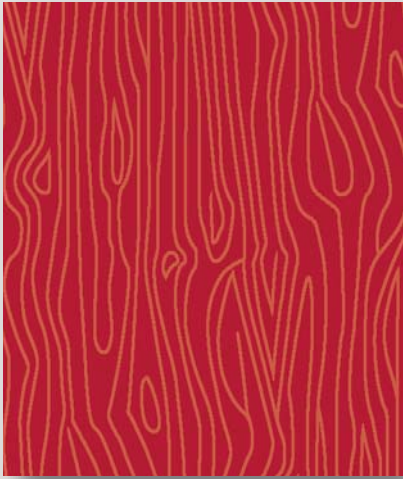

03 04

H10-1

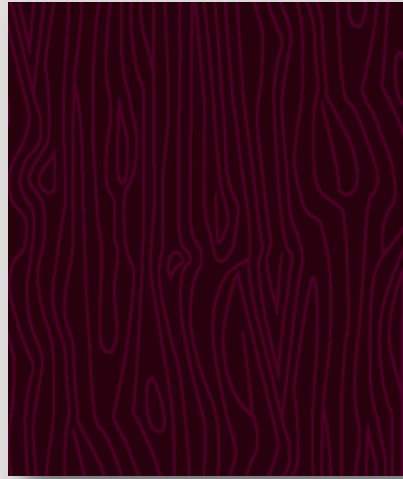

01 02

H10-2



05 06

H10-3

Design: H11



02 03 04 10 11

H11-1



01 02 06 07 14

H11-2



05 06 07 09 10

H11-3

Design: H12

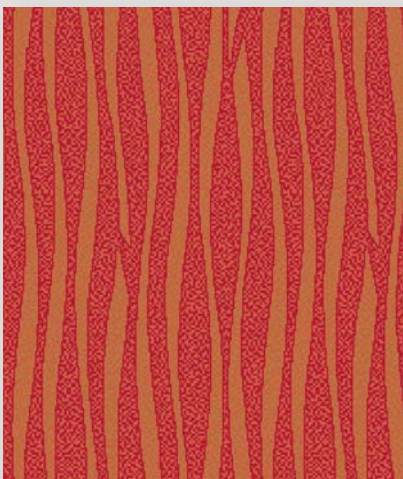

03 04 10

H12-1



01 02 05 06 16

H12-2



05 06 07 09

H12-3

Border: B04



03 04 10

B04-1



01 02 07

B04-2



05 06 09

B04-3

Repeat appr.: 66,6 x 85,7 cm



08 10

H10-4

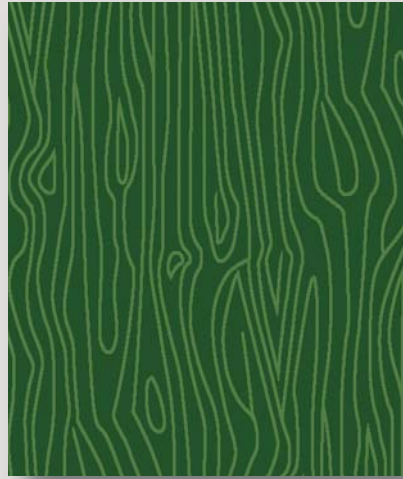

19 20

H10-5



22 23

H10-6

Repeat appr.: 100 x 75,4 cm



08 09 10 11 12

H11-4



09 10 18 19 20

H11-5



10 11 21 22 23

H11-6

Repeat appr.: 33,3 x 98,5 cm



08 09 10

H12-4

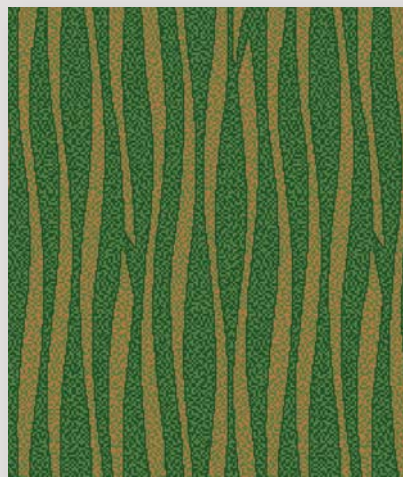

10 19 20

H12-5



10 22 23

H12-6

Width: 10,6 cm



08 09 11

B04-4



09 19 20

B04-5



09 22 23

B04-6

Design: H13



03 04

H13-1



01 02

H13-2



05 06

H13-3

Design: H14



02 03 04 06 07 10 11 12 13

H14-1



01 02 03 04 06 07 08 09 16

H14-2



05 06 07 08 09 10 11 12 13

H14-3

Design: H15



03 04 07 10 11 15

H15-1



01 02 04 06 07 16

H15-2



05 06 07 08 09 14

H15-3

Border: B05



03 04 10

B05-1



01 02 07

B05-2



05 06 09

B05-3

Repeat appr.: 25 x 24,6 cm



08 10

H13-4



19 20

H13-5



22 23

H13-6

Repeat appr.: 40 x 39,5 cm



05 08 09 10 11 12 13 14

H14-4



08 09 10 11 12 17 18 19 20

H14-5



07 09 10 11 12 22 23 24

H14-6

Repeat appr.: 50 x 49,2 cm



08 09 10 11 12 14

H15-4



09 10 11 12 19 20

H15-5



10 11 21 22 23 24

H15-6

Width: 16,2 cm



08 09 11

B05-4

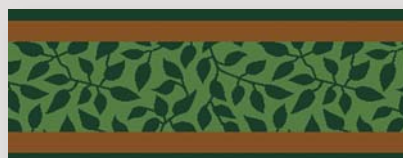

09 18 20

B05-5



09 22 23































B05-6



... essence of Hospitality



TECHNICAL DATA

Quality	Artemis 1050	AP 1050	Art	Arcade
Construction	Tufted cut pile Saxony 1/8"	Tufted cut pile Saxony 1/10"	Tufted cut pile Saxony 1/10"	Tufted cut pile (non heat set) 1/10"
Pattern design	Chromojet printed	Chromojet printed	Chromojet printed	Chromojet printed
Pile material	80% Wool 20% Polyamide	100% Polyamide	100% Polyamide 6.6 Antron	100% Polyamide
Secondary backing*	textile backing	textile backing	textile backing	textile backing
Total weight	1.950 g/m ²	1.950 g/m ²	1.740 g/m ²	1.530 g/m ²
Total pile weight	1.050 g/m ²	1.050 g/m ²	840 g/m ²	630 g/m ²
Overall thickness	8,0 mm	8,0 mm	7,0 mm	6,5 mm
Pile density	0,13 g/cm ³	0,13 g/cm ³	0,12 g/cm ³	0,10 g/cm ³
Tufts/m²	119.700	185.650	197.500	177.750
Suitability for stairs	negativ	positiv 	positiv 	positiv 
Suitable for under floor heating	positiv 	positiv 	positiv 	positiv 
Castor chair suitability	positiv 	positiv 	positiv 	positiv 
Slip resistance	positiv 	positiv 	positiv 	positiv 
Electrical behaviour	<2,0 kV 	<2,0 kV 	<2,0 kV 	<2,0 kV 
Impact sound reduction	28 dB	26 dB	23 dB	25 dB
Thermal resistance	0,17 m ² K/W	0,15 m ² K/W	0,15 m ² K/W	0,1 m ² K/W
Fire classifications	C(fl)-s1 	C(fl)-s1 	C(fl)-s1 	C(fl)-s1 
CE number	1658-CPD-1171	1658-CPD-1170	1658-CPD-1170	1658-CPD-1170
Wear rating	commercially-normal (32) 	commercially-strong (33) 	commercially-normal (32) 	commercially-strong (33) 
Comfort rating	LC3 	LC3 	LC3 	LC2 
Delivery in	rolls	rolls	rolls	rolls
Width	400 cm	400 cm	400 cm	400 cm
Suggested use	rooms corridors restaurant office	rooms corridors restaurant office	rooms corridors restaurant office	rooms corridors restaurant office

* other types of backing: Felt backing 300g. Felt backing 550g. Easy Lift backing.
We reserve the right to modify specifications in line with product development.

Border



08 10 11 12 14 B01-4

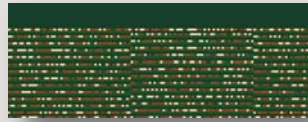

08 10 12 18 19 B01-5



07 10 21 22 23 B01-6

Width: 15,2 cm



08 10 B02-4



18 19 B02-5



22 23 B02-6

Width: 15,4 cm



08 09 10 B03-4

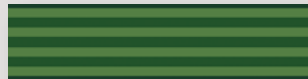

18 19 20 B03-5



21 22 23 B03-6

Width: 9,8 cm



08 09 11 B04-4



09 19 20 B04-5



09 22 23 B04-6

Width: 10,6 cm



08 09 10 B05-4



09 18 20 B05-5



09 22 23 B05-6

Width: 16,2 cm



08 09 10 B06-4



09 18 19 B06-5

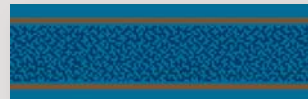

09 22 23 B06-6

Width: 13,0 cm



08 10 B07-4

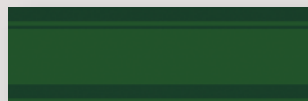

18 19 B07-5

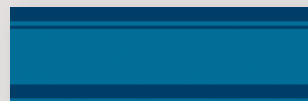

22 23 B07-6

Width: 13,0 cm

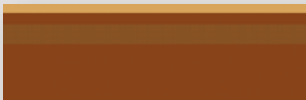

08 09 11 B08-4

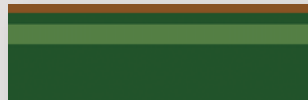

09 19 20 B08-5

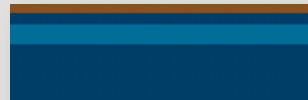

09 22 23 B08-6

Width: 15,2 cm

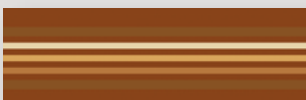

08 09 10 11 12 B09-4

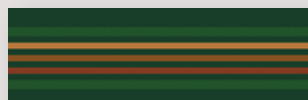

08 09 10 18 19 B09-5



09 10 11 22 23 B09-6

Width: 13,0 cm



08 09 10 B10-4

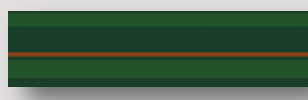

08 18 19 B10-5



09 22 23 B10-6

Width: 10,5 cm



timeless elegance



Halbmond Teppichwerke GmbH

Carl-Wilhelm-Koch-Str. 6
D-08606 Oelsnitz/Vogtland

Telephone: +49 (0) 3 74 21 - 42-0
Fax: +49 (0) 3 74 21 - 42-571

info@halbmond.de
www.halbmond.de

