



HALBMOND  
T E P P I C H W E R K E

# HOSPITALITY 2

CLASSIC AND MODERN

# DESIGN – COLOUR – QUALITY

## WE CAN OFFER WHAT YOU NEED

Let us have details of your requirements – overall design or infill, outfill and borders in square metres

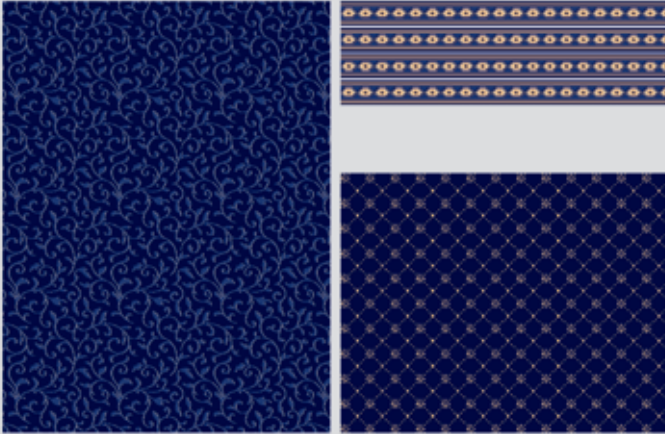

We produce the chosen design to include the main body of the carpet (infill), and if required, borders and outfill all from 4m wide material. See picture left.

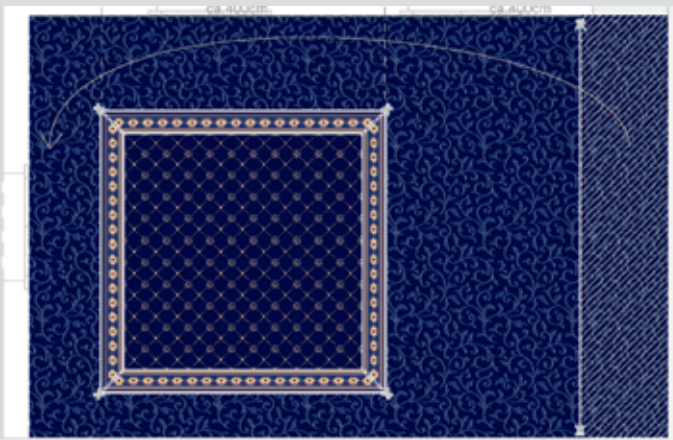

This sketch shows you and your installer how to fit the printed carpet. With all components shown. Infill, borders and outfill.

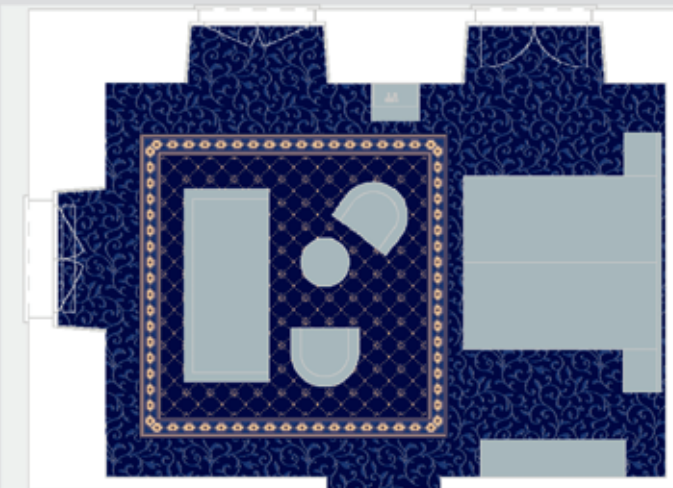

Your Halbmond Chromojet carpet correctly installed and ready for use.

Colours within our standard colour banks can be interchanged within the designs shown in this brochure. There is no charge for these changes.

If colours in our standard colour bank are not suitable for your interior scheme changes can be made, but at an extra cost.

Adding to or changing a design element is possible at an extra cost.

If changes are made to our standard designs and colours, a trial may be produced for your approval.



## **TRADITIONALLY CLASSIC**

**LUXURY AND SOPHISTICATION FOR YOU**

**DESIGN: C 101**

Repeat appr.: 50 x 50 cm



Colour: 5067

1 2 12



Colour: 6067

3 4 11



Colour: 2066

7 8 11



Colour: 3056

5 6 11

**DESIGN: C 102**

Repeat appr.: 12,5 x 12,5 cm

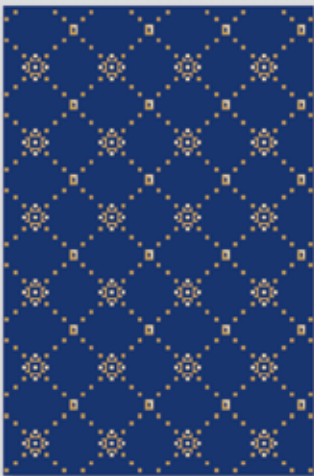

Colour: 5060

2 10 11

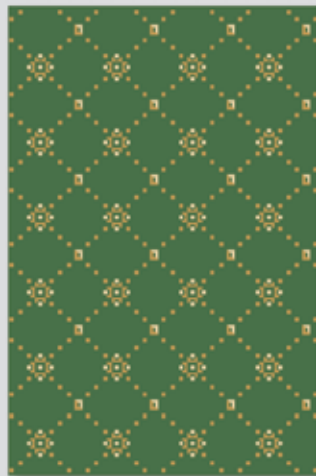

Colour: 6082

4 10 11



Colour: 2064

8 10 11



Colour: 3055

6 10 11

**DESIGN: C 103**

Repeat appr.: 31 x 31 cm



Colour: 5067

1 2 10 11 12



Colour: 6067

3 4 10 11 12



Colour: 2066

7 8 9 10 11



Colour: 3056

5 6 9 10 11

**BORDER: CB 301**

Width of border: 12 cm



Colour: 5067

1 2 10 11 12

**BORDER: CB 302**

Width of border: 8 cm



Colour: 6067

3 4 10

**BORDER: CB 303**

Width of border: 11 cm



Colour: 1058

5 6 9 10

**BORDER: CB 304**

Width of border: 19 cm



Colour: 6082

3 4 8 10 11

**DESIGN: C 111**

Repeat appr.: 33 x 33 cm



Colour: 5067 **1 9 10 11**



Colour: 6067 **3 9 10 11**



Colour: 2064 **8 9 10 11**



Colour: 3056 **5 9 10 11**

**DESIGN: C 112**

Repeat appr.: 19 x 19 cm



Colour: 5060 **1 2 10**



Colour: 6082 **3 4 10**



Colour: 2064 **7 8 10**



Colour: 3055 **5 6 10**

**DESIGN: C 113**

Repeat appr.: 16 x 16 cm



Colour: 5067 **1 10**



Colour: 6067 **3 10**



Colour: 2064 **8 10**



Colour: 3056 **5 10**

**BORDER: CB 305**

Width of border: 17 cm



Colour: 2066 **7 8 9 10 11**

**BORDER: CB 306**

Width of border: 19 cm



Colour: 3056 **5 9 10 11**

**BORDER: CB 307**

Width of border: 17 cm



Colour: 1058 **5 10 11**

**BORDER: CB 308**

Width of border: 21 cm



Colour: 2064 **7 8 10 11**

**DESIGN: C 114**

Repeat appr.: 44 x 40 cm



Colour: 5067

1 10 11



Colour: 6067

3 10 11



Colour: 2066

7 10 11



Colour: 3056

5 10 11

**DESIGN: C 115**

Repeat appr.: 25 x 50 cm

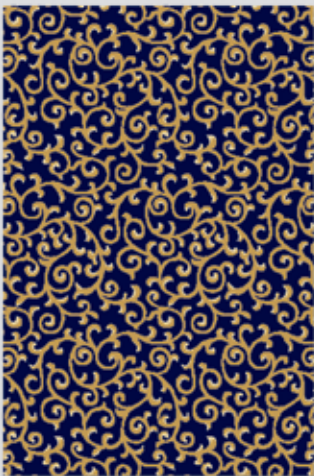

Colour: 5067

1 10 11



Colour: 6067

3 10 11



Colour: 2064

8 10 11



Colour: 3056

5 10 11

**DESIGN: C 116**

Repeat appr.: 22 x 21 cm



Colour: 5060

1 2 8 9 11



Colour: 6082

3 4 8 9 11



Colour: 2064

7 8 9 10 11



Colour: 3055

5 6 8 9 11

**COLOUR BANK 1 (CLASSIC COLLECTION)**

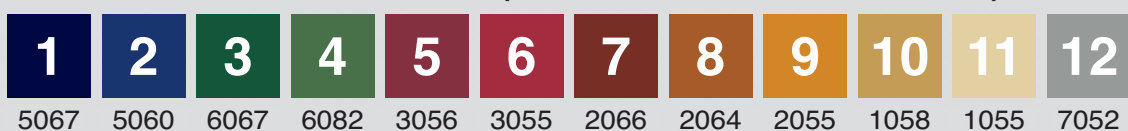



## **MODERN THEMES**

**DISTINCTION BY MODERN DESIGN**

**DESIGN: M 211**

Repeat appr.: 50 x 50 cm

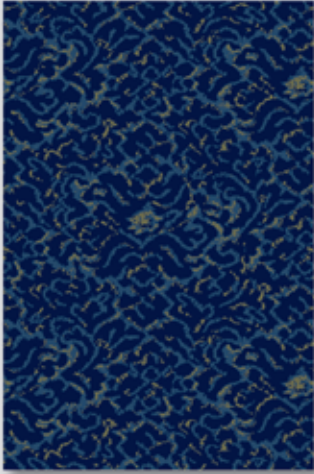

Colour: 5066

1 2 6

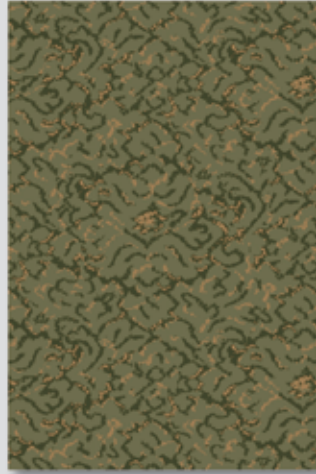

Colour: 6081

5 6 10



Colour: 8055

7 8 9



Colour: 3064

3 4 9

**DESIGN: M 212**

Repeat appr.: 66 x 65 cm

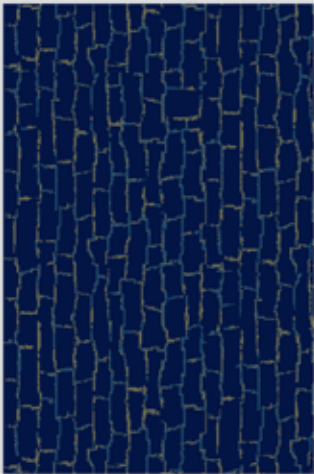

Colour: 5066

1 2 6

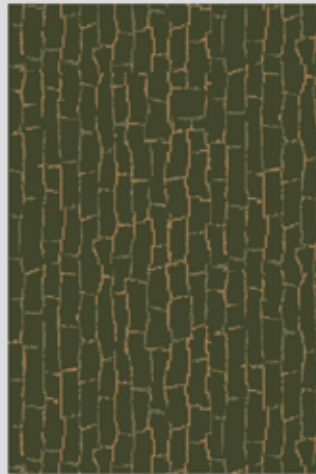

Colour: 6087

5 6 10



Colour: 8054

8 9 10



Colour: 3061

3 4 7

**DESIGN: M 213**

Repeat appr.: 33 x 65 cm

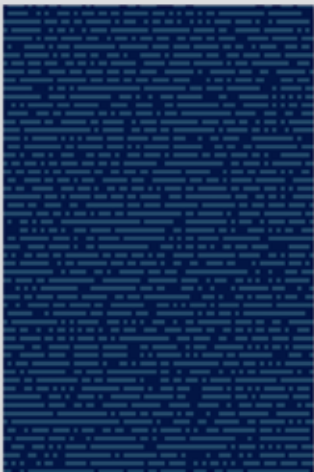

Colour: 5066

1 2



Colour: 6087

5 6



Colour: 8055

9 10



Colour: 3064

3 4

**BORDER: MB 408**

Width of border: 10,5 cm



Colour: 6081

5 6 10

**BORDER: MB 409**

Width of border: 13 cm



Colour: 3064

3 4 9 11

**BORDER: MB 411**

Width of border: 10 cm



Colour: 8054

8 10 12

**BORDER: MB 412**

Width of border: 12 cm



Colour: 5066

1 2 9 11



**DESIGN: M 214**

Repeat appr.: 50 x 50 cm



Colour: 5058

1 2



Colour: 6081

5 6



Colour: 8055

9 11



Colour: 3064

3 4

**DESIGN: M 215**

Repeat appr.: 200 x 100 cm



Colour: 5066

1 2 9 11



Colour: 6087

5 6 9 11



Colour: 8069

7 8 9 11



Colour: 3064

3 4 9 11

**DESIGN: M 216**

Repeat appr.: 66 x 65 cm



Colour: 5058

1 2



Colour: 6081

5 6



Colour: 8050

7 12



Colour: 8051

9 11

**BORDER: MB 413**

Width of border: 12 cm



Colour: 5066

1 2 9 11

**BORDER: MB 415**

Width of border: 7,5 cm



Colour: 3061

3 4 7 11

**BORDER: MB 416**

Width of border: 15 cm



Colour: 3061

3 4 9 10

**BORDER: MB 417**

Width of border: 16 cm



Colour: 8051

8 9 11

**DESIGN: M 217**

Repeat appr.: 50 x 50 cm



Colour: 5066

1 2 11



Colour: 6087

5 6 11

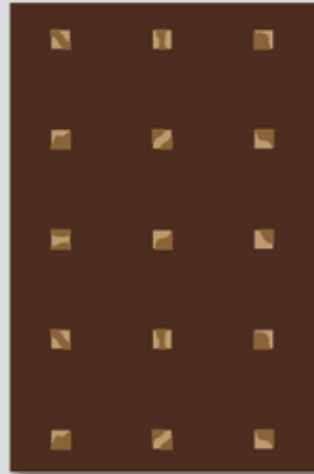

Colour: 8067

8 9 11



Colour: 3064

3 4 11

**DESIGN: M 218**

Repeat appr.: 50 x 50 cm



Colour: 5066

1 2 10 12



Colour: 6087

5 6 10 12

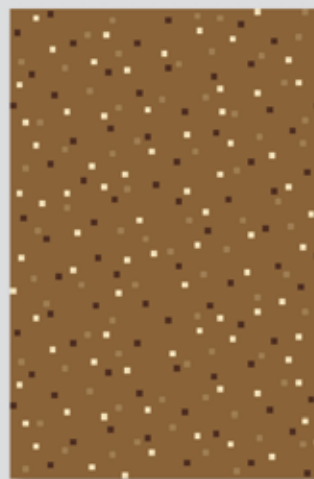

Colour: 8055

8 9 10 12



Colour: 3064

3 4 10 12

**DESIGN: M 219**

Repeat appr.: 100 x 50 cm



Colour: 5058

1 2 10



Colour: 6081

5 6 10

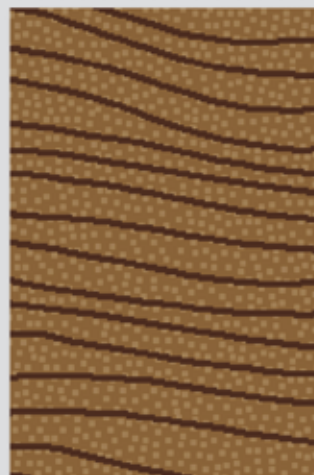

Colour: 8055

8 9 10



Colour: 3061

3 4 10

**COLOUR BANK 2 (MODERN COLLECTION)**

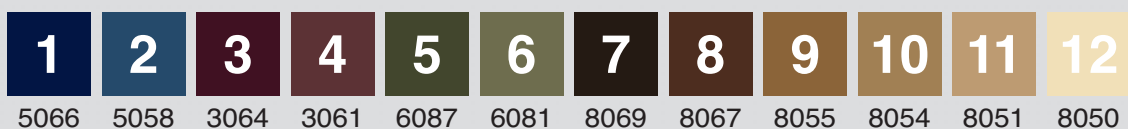

# TECHNICAL DATA

Quality	Artemis 1050	AP 1050	Art	Arcade
Construction	Tufted cut pile Saxony 1/8"	Tufted cut pile Saxony 1/10"	Tufted cut pile  1/10"	Tufted cut pile  1/10"
Pattern design	chromojet printed	chromojet printed	chromojet printed	chromojet printed
Pile construction	80 %, 20 % Wool, Polyamide	100 % Polyamide	100 % Polyamide	100 % Polyamide
Secondary backing*	textile backing	textile backing	textile backing	textile backing
Total weight Pile yarn weight	1.900 g/sqm 1.050 g/sqm	2.000 g/sqm 1.050 g/sqm	1.700 g/sqm 840 g/sqm	1.550 g/sqm 630 g/sqm
Overall thickness	7,5 mm	7,5 mm	8,5 mm	5,5 mm
Pile density Tufts/sqm	0,13 g/cm <sup>3</sup> 119.700	0,14 g/cm <sup>3</sup> 185.650	0,12 g/cm <sup>3</sup> 197.500	0,11 g/cm <sup>3</sup> 300.200
Suitable for: Chairs for Underfloor heating Castor chair	positive positive positive	positive positive positive	positive positive positive	positive positive positive
Vertical resistance Impact sound reduction Thermal resistance	<2,0 KV 28 dB 0,17 m <sup>2</sup> K/W	<2,0 KV 26 dB 0,15 m <sup>2</sup> K/W	<2,0 KV 23 dB 0,15 m <sup>2</sup> K/W	<2,0 KV 25 dB 0,1 m <sup>2</sup> K/W
Reaction to fire	C(fl)-s1	B(fl)-s1	C(fl)-s1	B(fl)-s1
CE number	0767-CPD-010702	0767-CPD-010110	0767-CPD-010107	0767-CPD-010103
Wear rating Comfort rating	normal (32) LC 3	heavy (33) LC 3	normal (32) LC 3	heavy (33) LC 2
Delivery in Width	rolls 400 cm	rolls 400 cm	rolls 400 cm	rolls 400 cm
We suggest	rooms corridor restaurant office	rooms corridor restaurant office	rooms corridor restaurant office	rooms corridor restaurant office

\* other types of backing:

Felt backing 300 g, Felt backing 550 g, Easy Lift backing

We reserve the right to modify specifications in line with product development.

HALBMOND TEPPICHWERKE G m b H

Carl-Wilhelm-Koch-Str. 6 · D-08606 Oelsnitz (Germany)

Telefon: + 49(0)3 74 21 / 42-0 · Telefax: +49(0)3 74 21 / 42-571

[info@halbmond.de](mailto:info@halbmond.de)

[www.halbmond.de](http://www.halbmond.de)